15*7mm

285 mm

20 mm | 59 mm | 127 mm | 59 mm | 20 mm

153 mm

25 mm

12.5 mm

Since 1920

Double'D'®

SAVVY SWEETS®

NUTRITIONAL INFORMATION

SERVINGS PER PACK - 1

SERVING SIZE 50g = 1 Bag

	Avg Qty Per Serve	Avg Qty Per 100g
Energy	312kJ (75 Cal)	642kJ (149 Cal)
Fat	<0.1g	<0.1g
of which Saturates	<0.1g	<0.1g
Carbohydrates	7g	13g
of which Sugars	1.5g	3g
of which Polyols	5g	10g
Fibre	27g	55g
Protein	<0.1g	<0.1g
Salt	0.19g	0.37g

INGREDIENTS: Soluble Corn Fibre, Isomaltooligosaccharides*, Sweeteners (Erythritol, Steviol Glycosides), Pectin, Citric Acid, Natural Flavours (<1%), Glycerine, Agar, Sodium Citrate, Natural Colour (Anthocyanins), Glazing Agent (Carnauba Wax).
*Source of Glucose. Contains Sweeteners

DISTRIBUTED IN THE UK BY:
DOUBLE 'D' PRODUCTS UK LIMITED
5 Brayford Square. London, E1 0SG
Email: info@doubledproducts.co.uk
Insta: @doubledsweets_uk

MADE IN AUSTRALIA.

DOUBLE 'D' PRODUCTS
AUSTRALIA P/L
17/197 POWER ST
GLENDENNING
NSW 2761 AUSTRALIA

AUSTRALIAN MADE & OWNED

DISPOSE OF THOUGHTFULLY

NO SUGAR ADDED

Since 1920

Double'D'®

SAVVY SWEETS®

PLANT BASED

PREBIOTIC FIBRE

NATURAL COLOURS & FLAVOURS

LOW 75 CALORIES | BAG

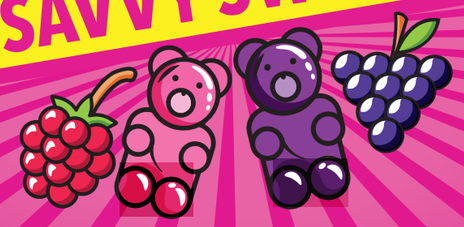

BERRY BEARS

RASPBERRY & GRAPE FLAVOURED JELLIES

AUSTRALIAN MADE

50g NET

✓ No Sugar Added
✓ No Artificial Sweeteners, Colours & Flavours
✓ Prebiotic Fibre
✓ GMO & Gluten Free
✓ Vegan Friendly

Double 'D' has been pioneering healthier sweets down under since the roaring 20's. Dig into this delish bag of **SAVVY SWEETS®** that are **LOW SUGAR**, high **FIBRE** and revel in the **PURE DELIGHT!**

BEST
BEFORE:

9 324956 001159

STORE IN A COOL, DRY PLACE.

Black | C | M | Y | White

2023.10.25